

SURVEYOR'S REAL PROPERTY REPORT
 PLAN OF
PART OF LOT 39
REGISTERED PLAN 365-E
 CITY OF TORONTO

SCALE
 0 1 2 3 4 5 1:50
 METRES

NOTE
 1) THIS PLAN MUST BE READ IN CONNECTION WITH SURVEY REPORT DATED JUNE 20TH, 2014.
 2) THIS PLAN AND THE PLAN WERE PREPARED FROM THE ORIGINAL SURVEY AND THE UNDERSIGNED ACCEPTS NO RESPONSIBILITY FOR USE BY OTHER PARTIES.

METRIC
 DISTANCES SHOWN HEREON ARE IN METRES AND CAN BE CONVERTED TO FEET BY DIVING BY 0.3048

COPYRIGHT © LAND SURVEY GROUP INC. 2014
 NO PERSON MAY COPY, REPRODUCE, DISTRIBUTE OR ALTER THIS PLAN IN WHOLE OR IN PART WITHOUT WRITTEN PERMISSION FROM LAND SURVEY GROUP INC., ONTARIO LAND SURVEYORS.

BEARING NOTE
 BEARINGS ARE ASTROMONIC AND ARE REFERRED TO THE WESTERLY LIMIT OF PART 1 HAVING A BEARING OF N 15° 31' 00" W AS SHOWN ON PLAN 365-E.

- LEGEND**
- DENOTES MONUMENT PLANTED
 - MONUMENT FOUND
 - WIT WITNESS
 - CC CUT CROSS
 - IB IRON BAR
 - SBIB SHORT STANDARD IRON BAR
 - IP IRON PIPE
 - IP RESTRICTION N° CA-449766
 - PLAN OF SURVEY BY LAMUN, MURPHY & ESTEN, O.L.S., DATED DEC. 4TH, 1991
 - PLAN OF SURVEY BY C. E. DOTTERELL, O.L.S., DATED NOV. 18TH, 1998
 - PLAN OF SURVEY BY FREIGHT & VAN HORN, O.L.S., DATED NOV. 29TH, 1909
 - PLAN OF SURVEY BY [unclear]
 - O.H.U.C. OVERHEAD UTILITY CABLES

SURVEYOR'S CERTIFICATE
 I CERTIFY THAT:
 1. THIS SURVEY AND PLAN ARE CORRECT AND IN ACCORDANCE WITH THE SURVEYS ACT, THE SURVEYORS ACT AND THE REGULATIONS MADE UNDER THEM.
 2. THE SURVEY WAS COMPLETED ON JUNE 25TH, 2014.

DATE _____
 BROAD K. WARREN
 Ontario Land Surveyor

LSS | LAND SURVEY GROUP
 ONTARIO LAND SURVEYORS
 7th Fl. 416-221-2511, 416-467-8003, Fax: 416-324-1301, www.landsurveygroup.com
 DRAWN BY: R. M. RILLORDA | CHECKED BY: J. ALL | PLAN N°: LSS-2717

ASSOCIATION OF ONTARIO LAND SURVEYORS
 PLAN SUBMISSION FORM
 1902123
 UNDER THE SURVEYS ACT AND THE SURVEYORS ACT
 ISSUED BY THE ASSOCIATION OF ONTARIO LAND SURVEYORS
 Regulation 1026, Section 24(3)

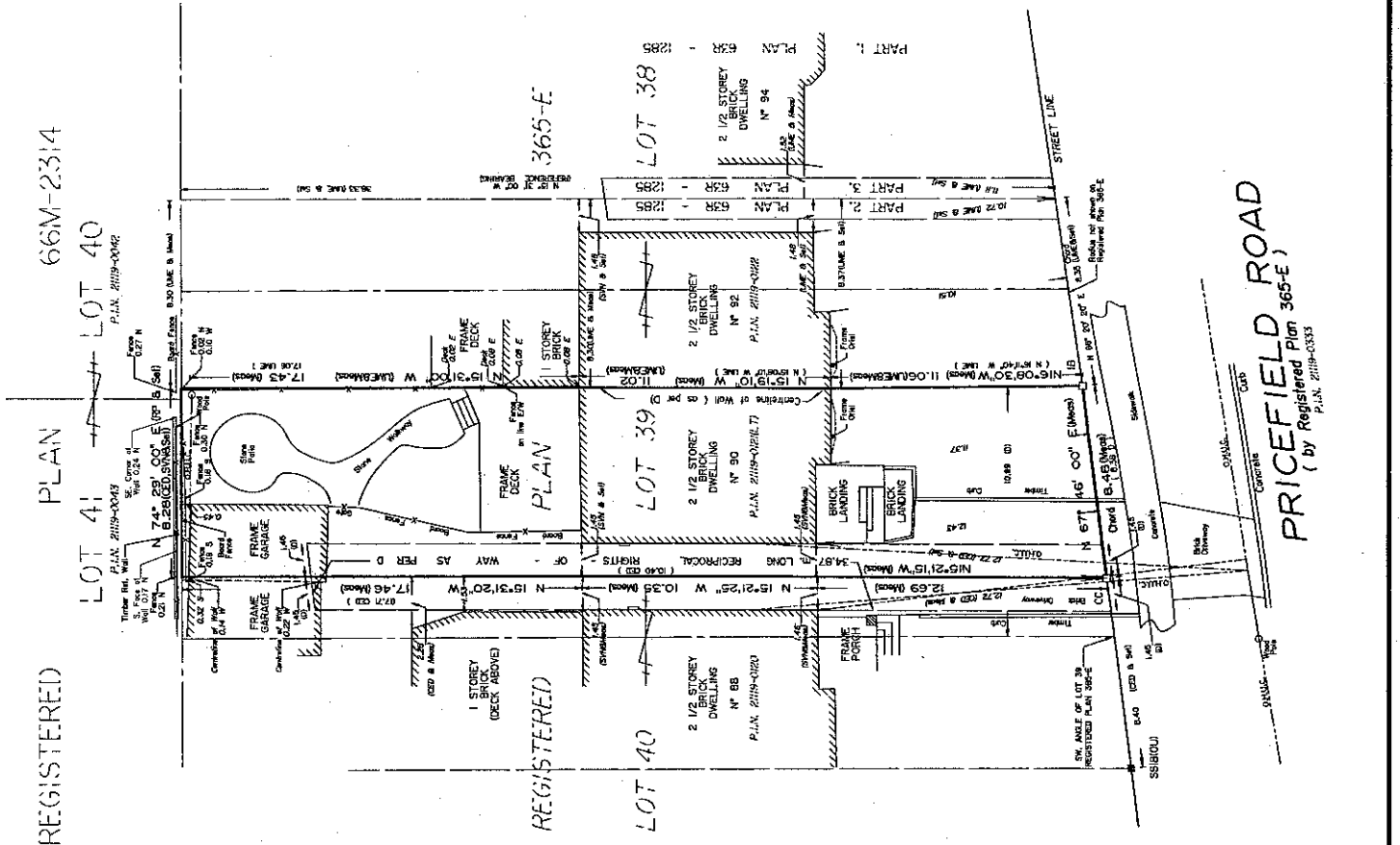
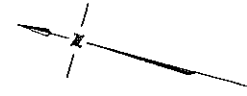

PRICEFIELD ROAD
 (by Registered Plan 365-E)
 P.L.N. 2119-0333